

TOWARDS A NEW JERUSALEM

THE 70TH ANNIVERSARY OF THE NATIONAL HEALTH SERVICE



KS2 PUPIL RESPONSE PACK

BY PETER DANIEL, LILY HART & EMILY WADE

ILLUSTRATIONS BY MICHAEL FOREMAN

TOWARDS A NEW JERUSALEM

Name: Date:

William Beveridge's Five Giants are marked A-E below. Use these letters for answers .



1	W	2	W	What do you think about the education provided for the Seaby children? (Was it fair?)
---	---	---	---	---

3	People per room	W	4	W	What do you think he put on so much weight after joining the army?
---	-----------------	---	---	---	--

5	Nos of chevrons=	Year wounded=	6	W	7	A pregnant woman's dilemma was?
---	------------------	---------------	---	---	---	---------------------------------

7	<p>Maternal Mortality: UK 1840–1960</p> <p>When did maternal deaths start to fall?</p> <p>Why do you think the fall was so sharp from this date?</p>	
---	---	--

8	What do you notice about Florence's appearance between the two pictures?
---	--

9	What do you think the building at 250 King's Rd was? (Can you guess who the Chelsea Guardians were?)
---	--

TOWARDS A NEW JERUSALEM

10

W

11

W

12

Look at the wedding date and Pat Seaby's birth certificate. What do you notice?

12

Why would this have been seen as controversial in 1937?

13

Why did Joe take out the policy?

14

Stanley Matthews	
Don Welsh	
Eddie Hapgood	
Vic Woodley	

Choose a player by ticking box

How would they feel about this salute?

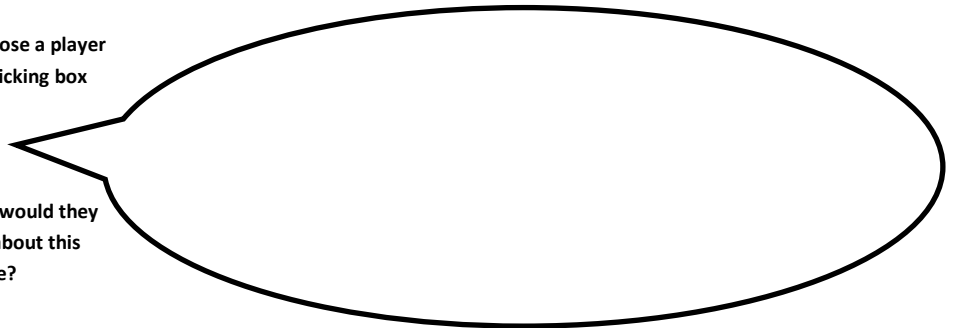

Should we always do what we are told without question?

Are there times when we should ignore authority?

15



A The cartoonist hints here where WW2 started. Where?

What does the cartoonist say this country is doing to Fury the Mad Dog?

B The Nazi Dog is a:

Write an adjective (s) describing it:

C The French dog is a:

Write an adjective(s) describing it:

D The British dog is a:

Write an adjective describing it:

Who personified this image?

TOWARDS A NEW JERUSALEM

16

Nos interventions =

How do you think this spirit of intervention helped to create the NHS at the end of the war?

17

Time of letter =

What sentence tells us that Joe had been terrified by the First day of the Blitz?

18

Best fit
Source?

Does not fit
Source?

How did Blitz shape post war Britain?

Did Joe show Blitz spirit?

YES NO

19

Do you think this is a happy or sad scene? (Explain your answer)

Dibs	
Patsy Ann	
Joe	
Cousins	

20

Extended
writing
challenge

21

City	Country?	City	Country?
CAPE TOWN		BAGHDAD	
BOMBAY		CAIRO	

22

Extended
writing
challenge

23

Why do you think Joe was so pessimistic in his letters from Anzio?

24

When the Tigers break free?

What lasting impact did battles like Anzio leave with the soldiers and their families?

25

Dibs	
Patsy Ann	
Joe	
Nurse	
Spike	

TOWARDS A NEW JERUSALEM

22 INSTRUCTIONS	YOUR POEM
Choose one of the 5 Giants WANT, IGNORANCE, SQUALOR, DISEASE, IDLENESS	
Write 2 Adjectives to describe your giant (It's better if they alliterate)	
Write a fact about how your chosen giant would impact on a child's future.	
Either use a simile or personi- fication to describe your giant.	
Describe a sight or sound associated with your chosen giant.	
Write a feeling you would as- sociate with your giant.	
Use a metaphor in place of your giant.	

26	Cockney Rhyme	Meaning	Cockney Rhyme	Meaning
	Tod Sloan		Trouble and strife	
	Scapa flow		Dicky bird	
	Loaf of bread		Two and eight	
	Brown bread		Tom and Dick	
	Currant bun		Bread and honey	
	Butchers hook		Giraffe	
	Dickory dock		Old China	
	Adam and Eve		Lady Godiva	

27	Extended writing challenge	How would the soldiers feeling of brotherhood help the NHS to get off the ground?

28	What did 'Equality of Sacrifice' mean for returning soldiers?	Did David Low think before the war was the 'Good Old Days'?

29	Why do you think the BMA objected to the NHS?

TOWARDS A NEW JERUSALEM

30

Derek Hales	
Lord Kitchener	
Udine Canoville	
Charles Chumley	
Errol Richards	
Bob Danvers	

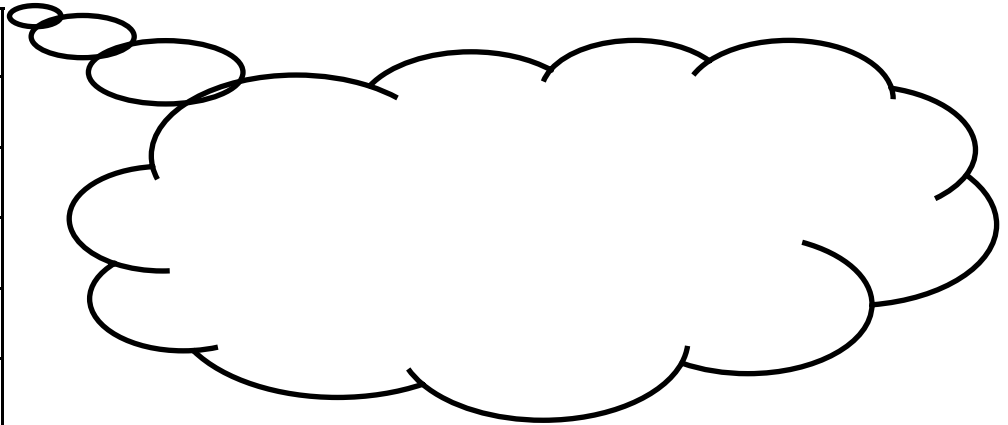

31

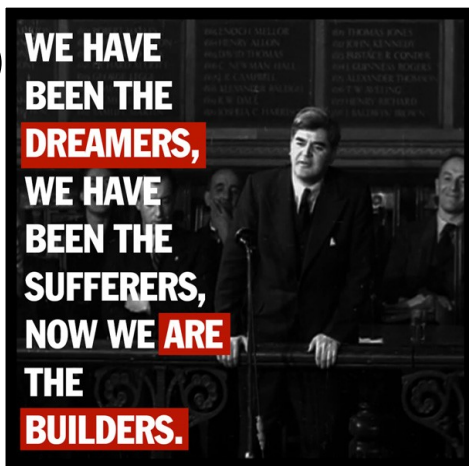

What was Nye Bevan's dream?

What had caused suffering to British people?

What would British people build to realise their dreams and heal their suffering?

JERUSALEM

And did those feet in ancient time
Walk upon England's mountains green?
And was the holy Lamb of God
On England's pleasant pastures seen?

And did the countenance divine
Shine forth upon our clouded hills?
And was Jerusalem builded here
Among those dark Satanic Mills?

Bring me my bow of burning gold!
Bring me my arrows of desire!
Bring me my spear! O clouds, unfold!
Bring me my chariot of fire!

I will not cease from mental fight
Nor shall my sword sleep in my hand
Till we have built Jerusalem
In England's green and pleasant Land



Read the words of William Blake's poem Jerusalem

Why do you think some people describe the foundation of the NHS as the realisation of Blake's dream?

27



Bn.Royal Fusiliers.

DateThis image shows a single sheet of white paper with horizontal ruling lines. The lines are evenly spaced and run across the width of the page. There are no margins, text, or other markings on the paper.

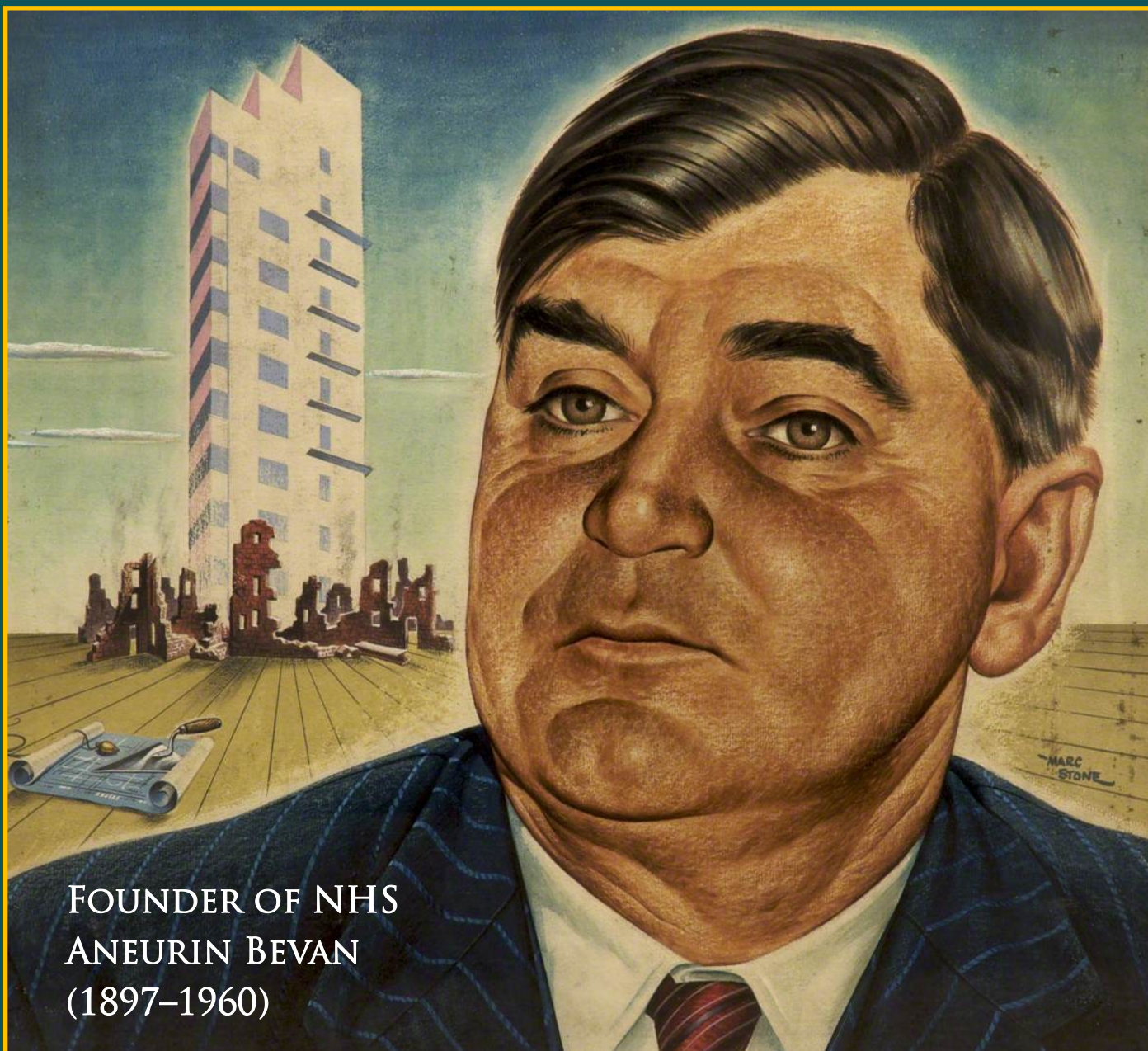

FOUNDER OF NHS
ANEURIN BEVAN
(1897–1960)

WCRAAG
Westminster Community Reminiscence & Archives Group



WESTMINSTER ARCHIVES: PDANIEL@WESTMINSTER.GOV.UK

WWW.WESTENDATWAR.ORG.UK/CATEGORY/NEW_JERUSALEM